



# Peartree Hill Solar Farm

## Location and Land Area Plan

Application Document Ref: EN010157/APP/2.1  
February 2025

Planning Act 2008  
Infrastructure Planning  
(Applications: Prescribed Forms  
and Procedure) Regulations 2009 –  
Regulation 5(2)(o)

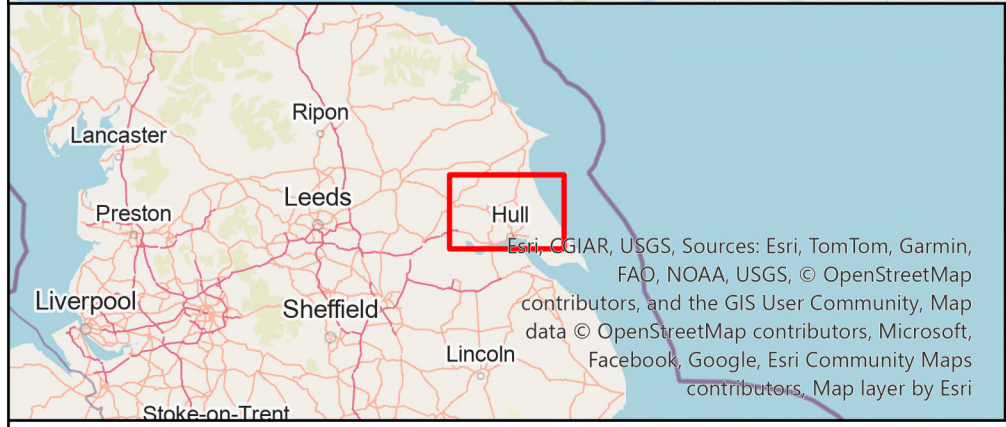
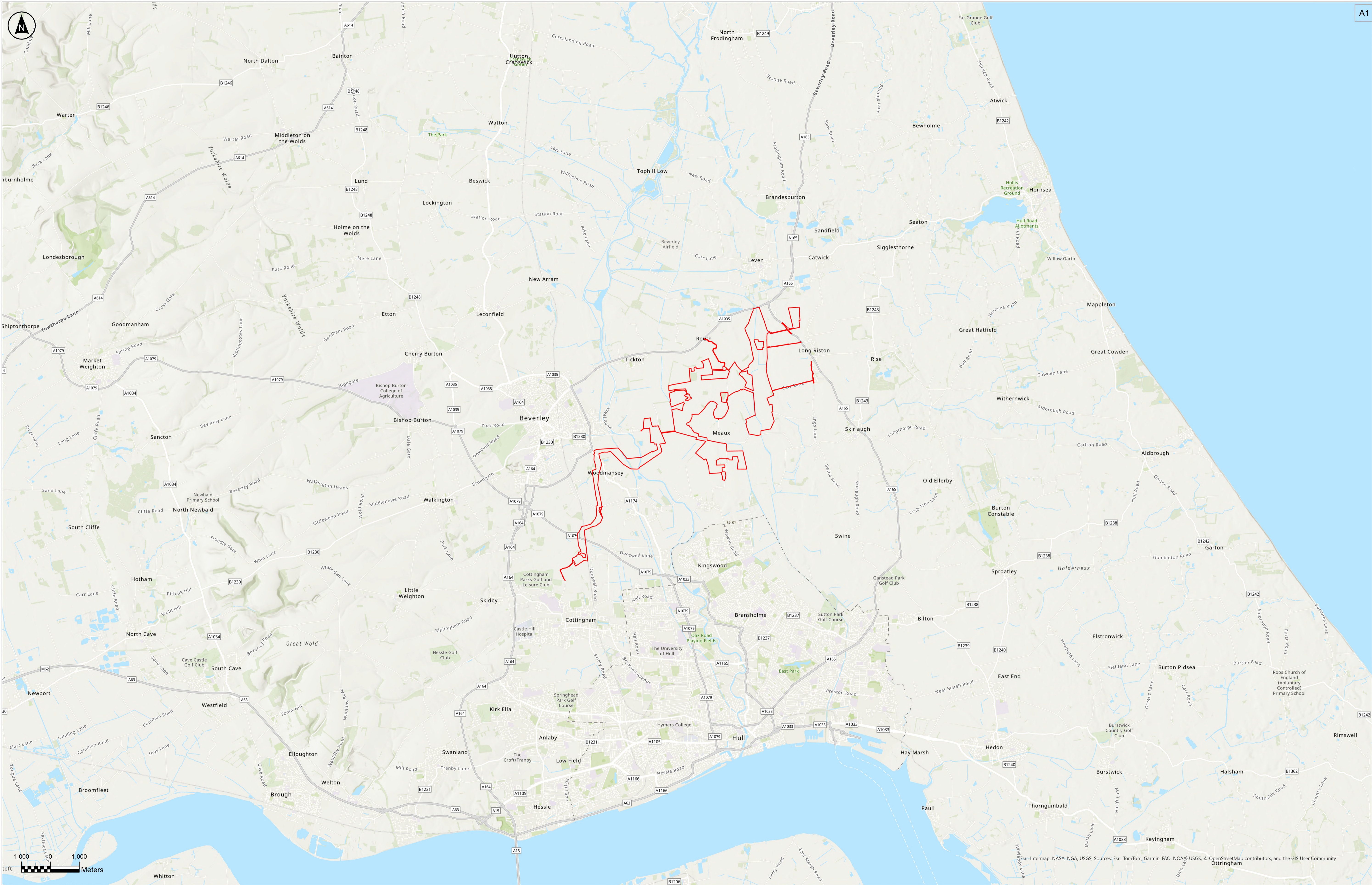

Key  
Order Limits

The Base mapping is based upon Ordnance Survey (OS) data. Reproduced from Ordnance Survey maps by permission of Ordnance Survey on behalf of the controller of His Majesty's Stationary Office (HMSO). © Crown Copyright Ordnance Survey 2024. Licence number 0100031673.

Notes:  
1. This Location and Land Area Plan should be read in conjunction with other plans and documents in the DCO application.  
2. The Location and Land Area Plan has been included to identify the location of the Proposed Development in its wider geographical context and, as a consequence, uses a smaller scale than that prescribed in Regulations 5(3) of the APFP Regulations 2009 so that the wider geographical context can be represented on a single sheet plan.

P01	10/02/2024	CJ	MM	BT	BT
Rev	Date	By	Chkd	Appd	Authd

Client  
**RWE**  
Designer  
**RSK**

Project Name  
Peartree Hill Solar Farm  
Drawing Title  
Location and Land Area Plan - Location  
SHEET 1 OF 2

Scale at A1  
1:60,000  
Status  
DCO Application  
Infrastructure Planning (Applications: Prescribed Forms and Procedure) Regulations 2009: 5(2)(a)  
PINS Number  
EN010157/APP/2.1  
Rev  
P01

Coordinate System:  
British National Grid

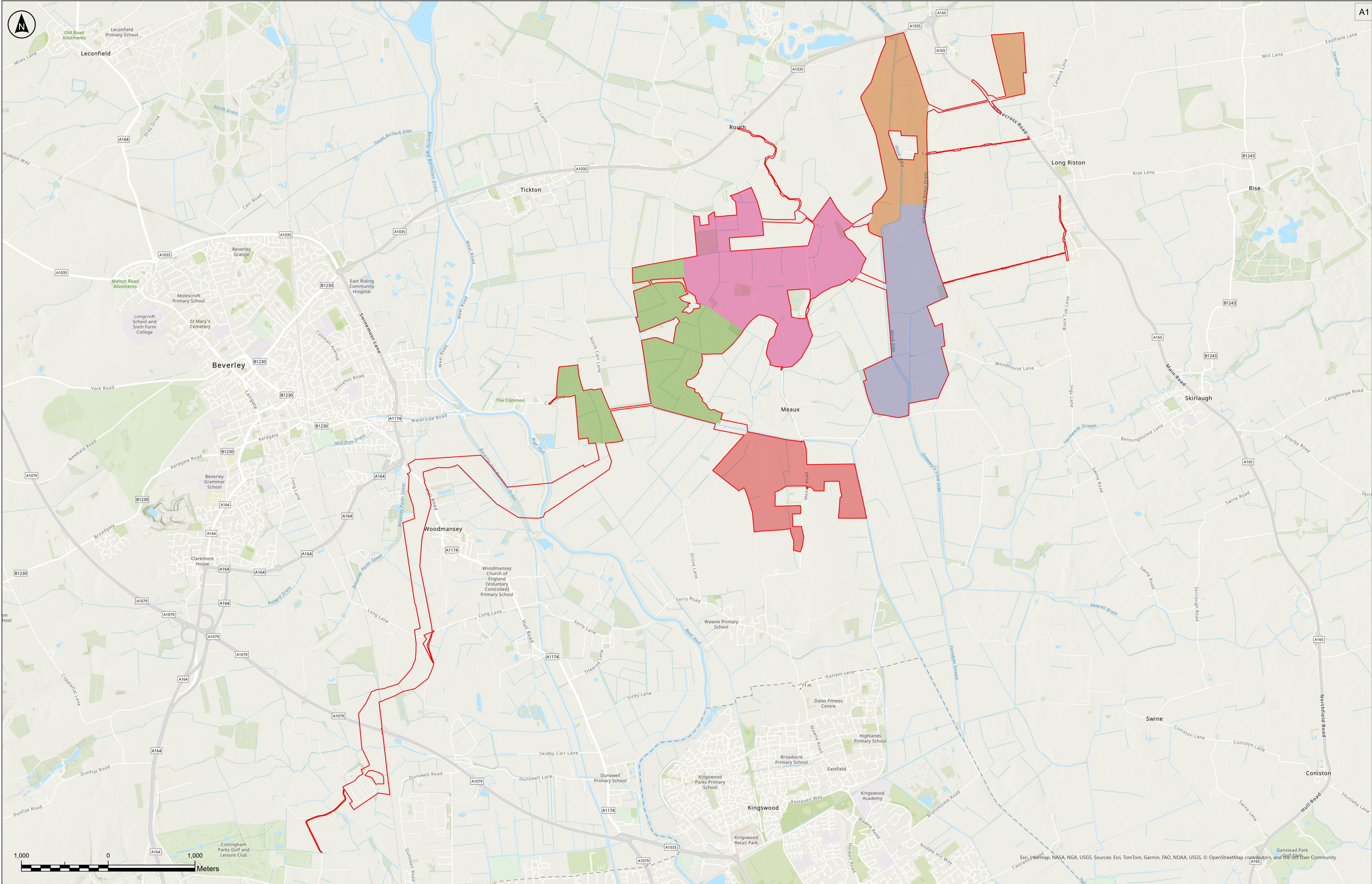

**Key**

Order Limits

**Land Areas**

- B
- C
- D
- E
- F

**Notes:**

1. This Location and Land Area Plan should be read in conjunction with other plans and documents in the DCO application.

2. The Location and Land Area Plan has been included to identify the location of the Proposed Development in its wider geographical context and, as a consequence, uses a smaller scale than that prescribed in Regulations 5(3) of the APFP Regulations 2009 so that the wider geographical context can be represented on a single sheet plan.

**Client**

**RWE**

**Designer**

**RSK**

**Project Name**

Peartree Hill Solar Farm

**Drawing Title**

Location and Land Area Plan - Land Areas

**Scale at A1**

1:20,000

**Status**

DCO Application

**Infrastructure Planning (Applications: Prescribed Forms and Procedure) Regulations 2009: 5(2)(a)**

**PINS Number**

EN10157/APP/2.1

**Rev**

P01

**Coordinate System:**

British National Grid

**THE BASE MAPPING IS BASED UPON ORDNANCE SURVEY (OS) DATA. REPRODUCED FROM ORDNANCE SURVEY MAPS BY PERMISSION OF ORDNANCE SURVEY ON BEHALF OF THE CONTROLLER OF HIS MAJESTY'S STATIONARY OFFICE (HMSO). © Crown Copyright Ordnance Survey 2024. Licence number 0100031673.**

**RWE Renewables UK Limited**

Windmill Hill Business Park,  
Whitehill Way,  
Swindon,  
Wiltshire,  
England,  
SN5 6PB  
[www.rwe.com](http://www.rwe.com)